

A Photograph Album
for
Willard Franklin Mason
1916 to 1996















*Maecilia
D. King*









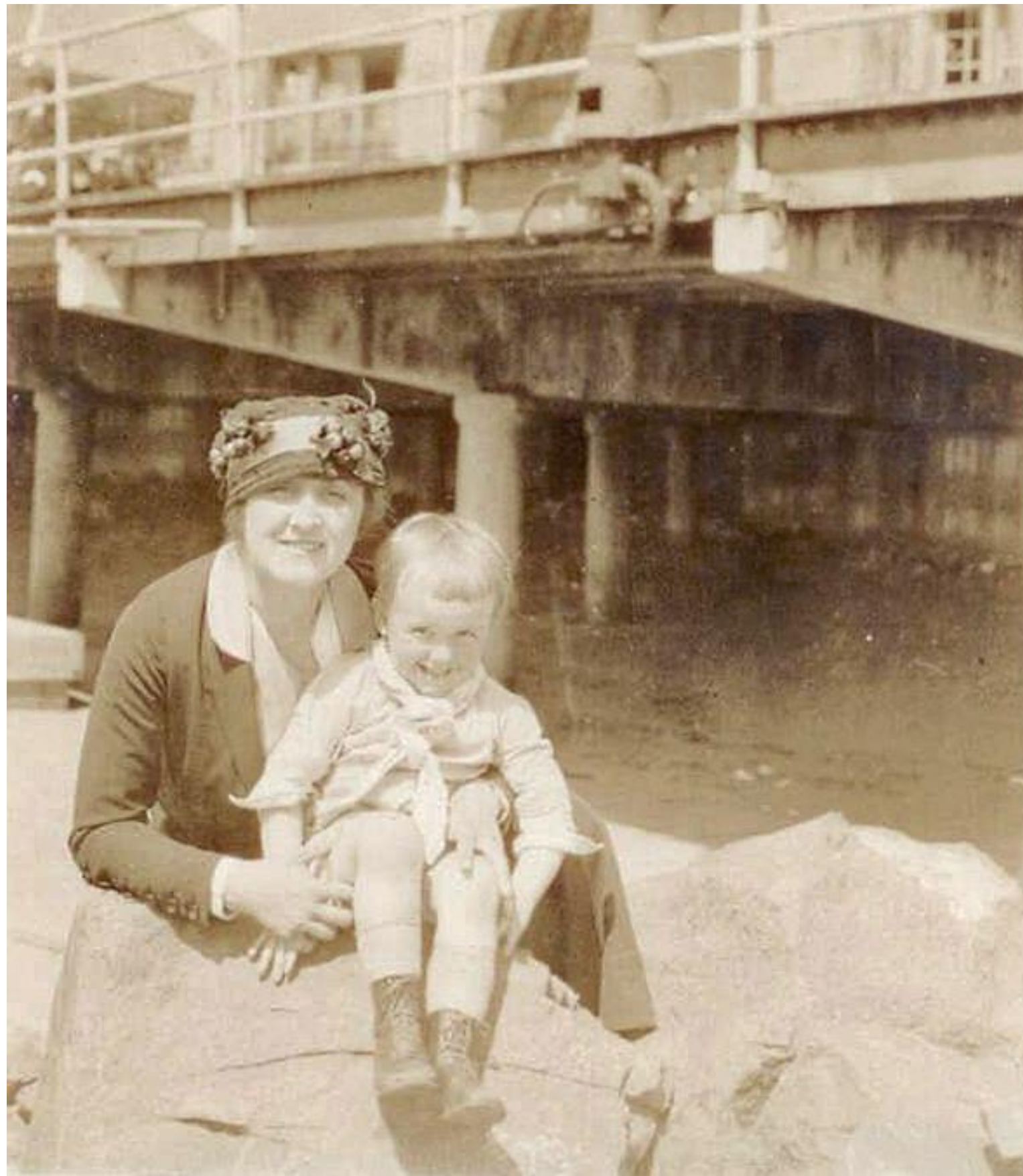



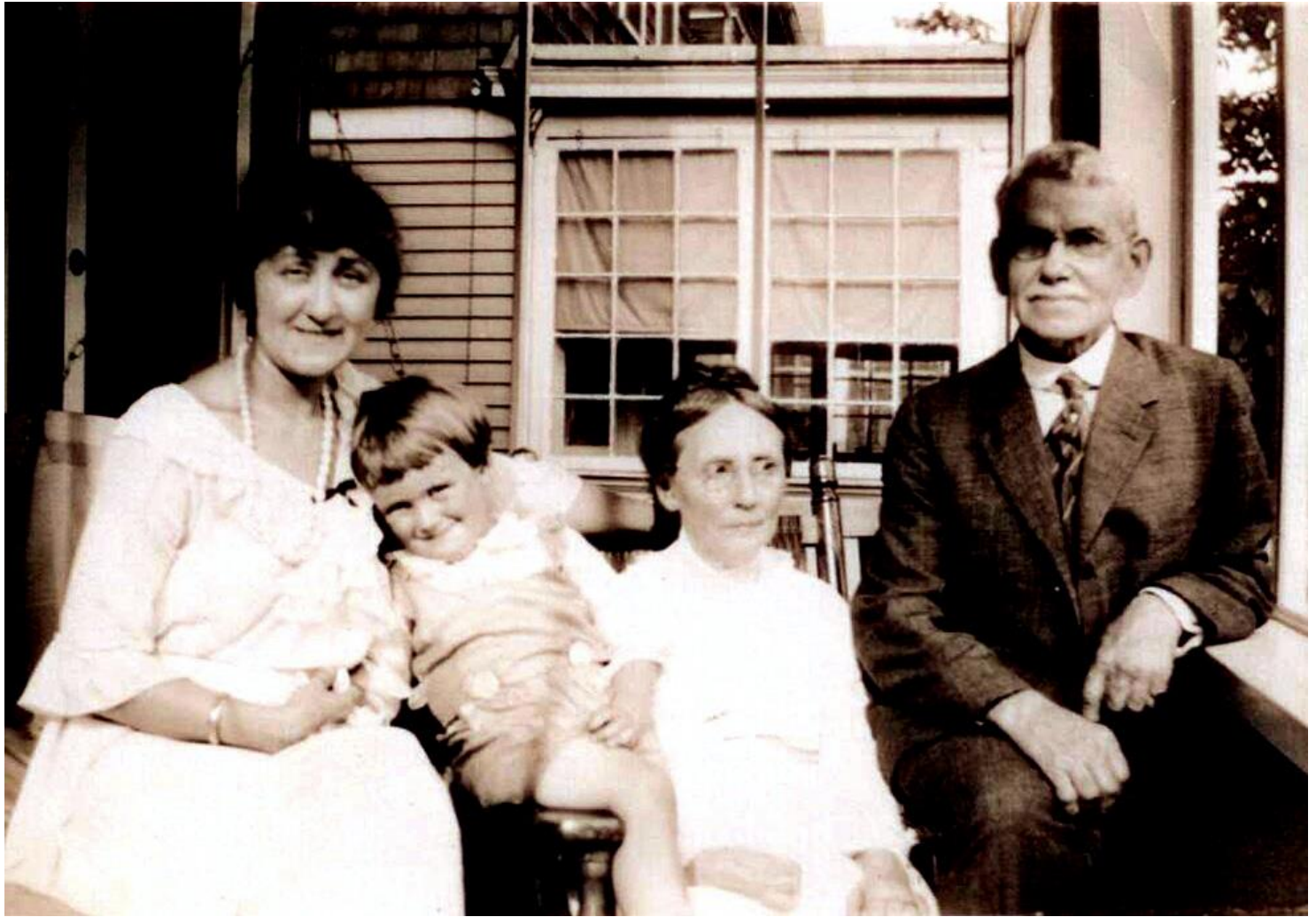







Harold E. Knight
East Orange, N. J.



Harold L. Knight
East Orange, N. J.























Resting on a hike
Adirondack Woodcraft Camps

POST CARD

— A PHOTOGRAPH —
PUB. BY HERBERT E. GLASIER & CO., BOSTON, MASS.

Dear Dad,
MESSAGE
I arrived safely and
with out any trouble
You will see me on
front of this picture
post card
Am having lots of
fun
Lots of love,
Billy

ADDRESS

Mr. W. C. Masso
123 Pierson St
Jamaica
Long Island
N.Y.















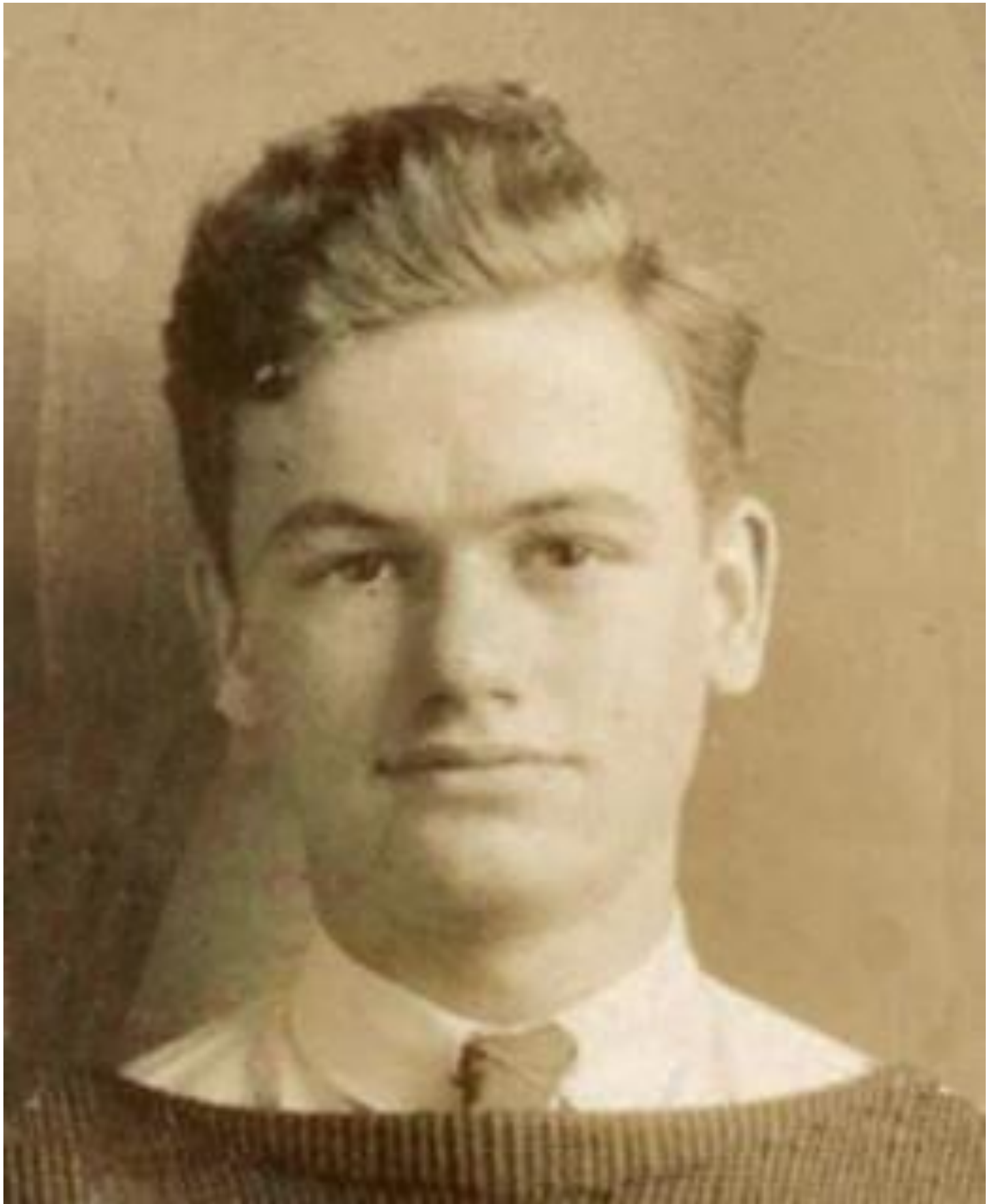



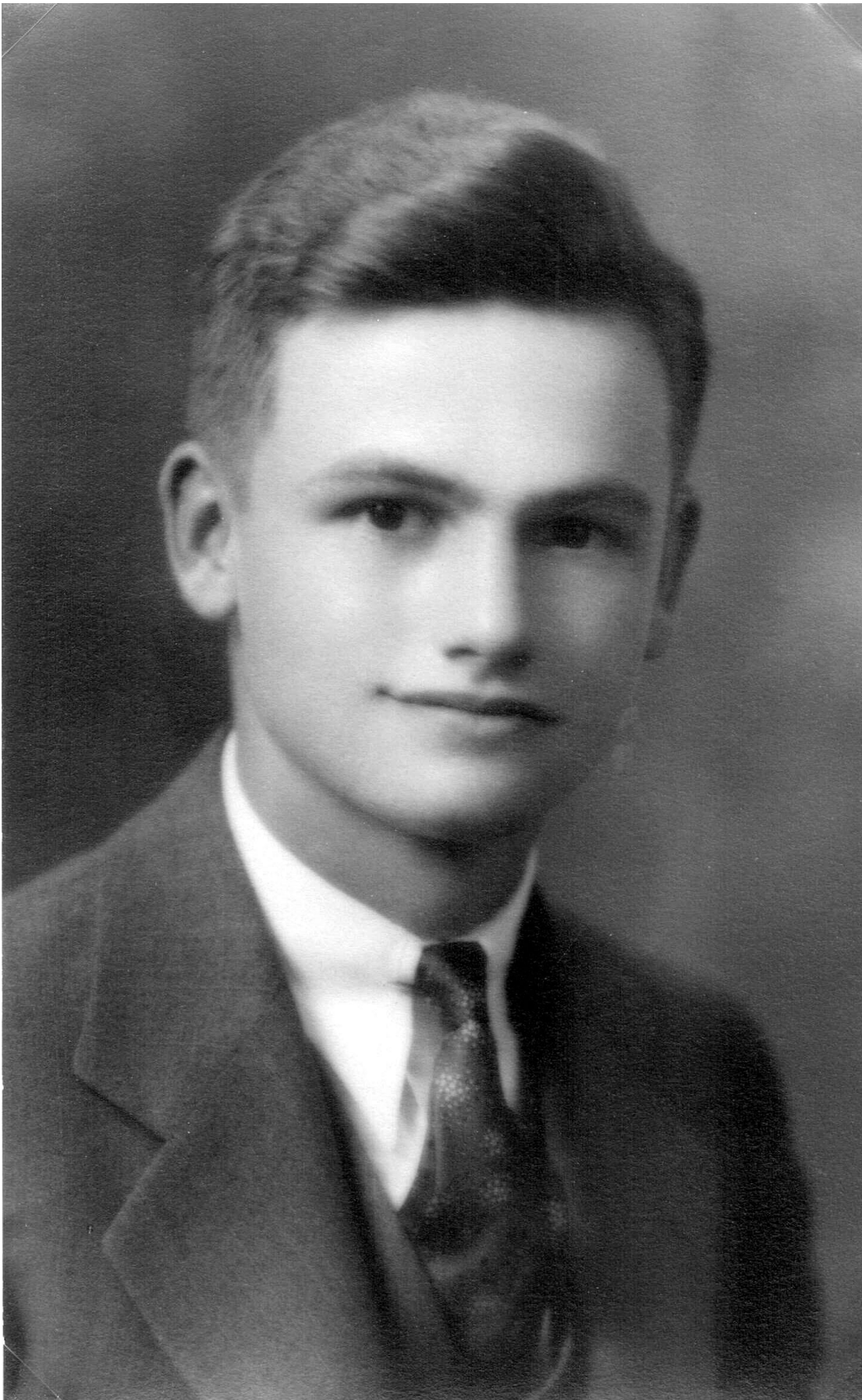



BASEBALL SQUAD

Back row: Levitt Ahrens, Andrew Love, Paul Jones, Thomas McKinney, Benedict Nascimbeni, Samuel Orr, Joseph Najaka, Hector Peters, Coach C. N. Beasley. Second row: Philip Johnson, John Turek, Ned Potter, Edward Price, William Grabowitz, Warren Forbes. Front row: Egnatius Miller, John Adams, Howard Grier, Willard Mason, Frederick Forbes, John Bryan, Philip Blaney.







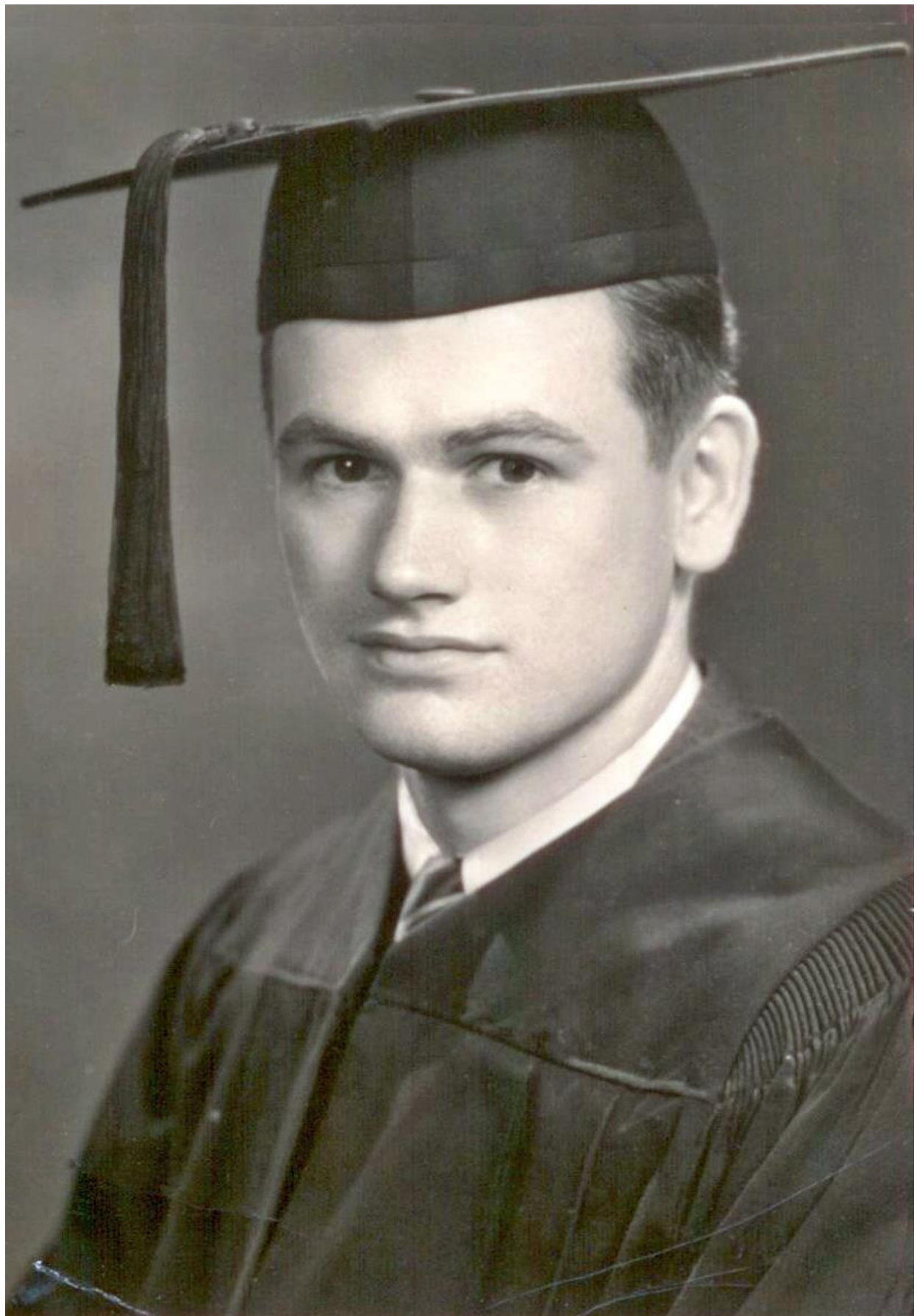







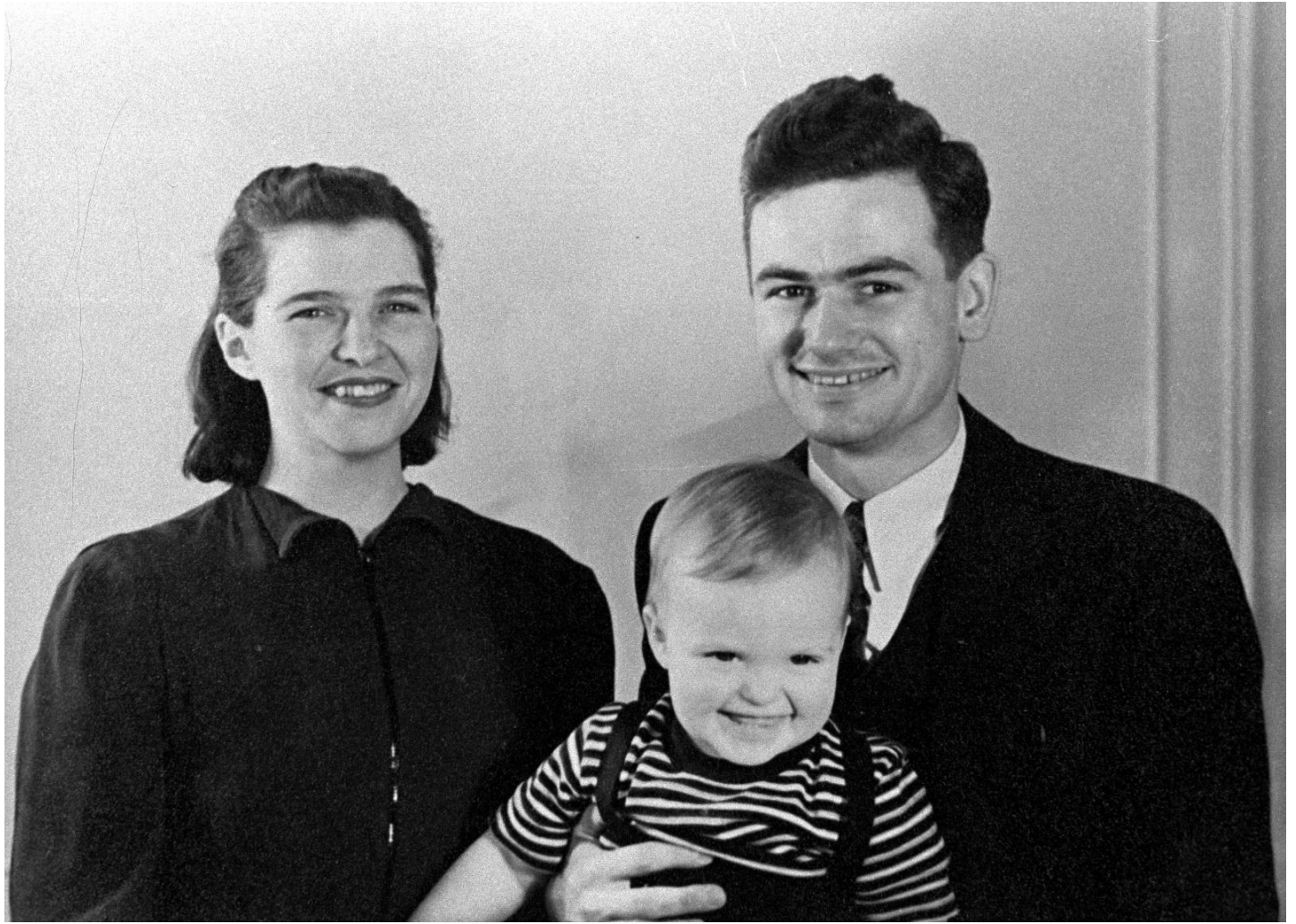





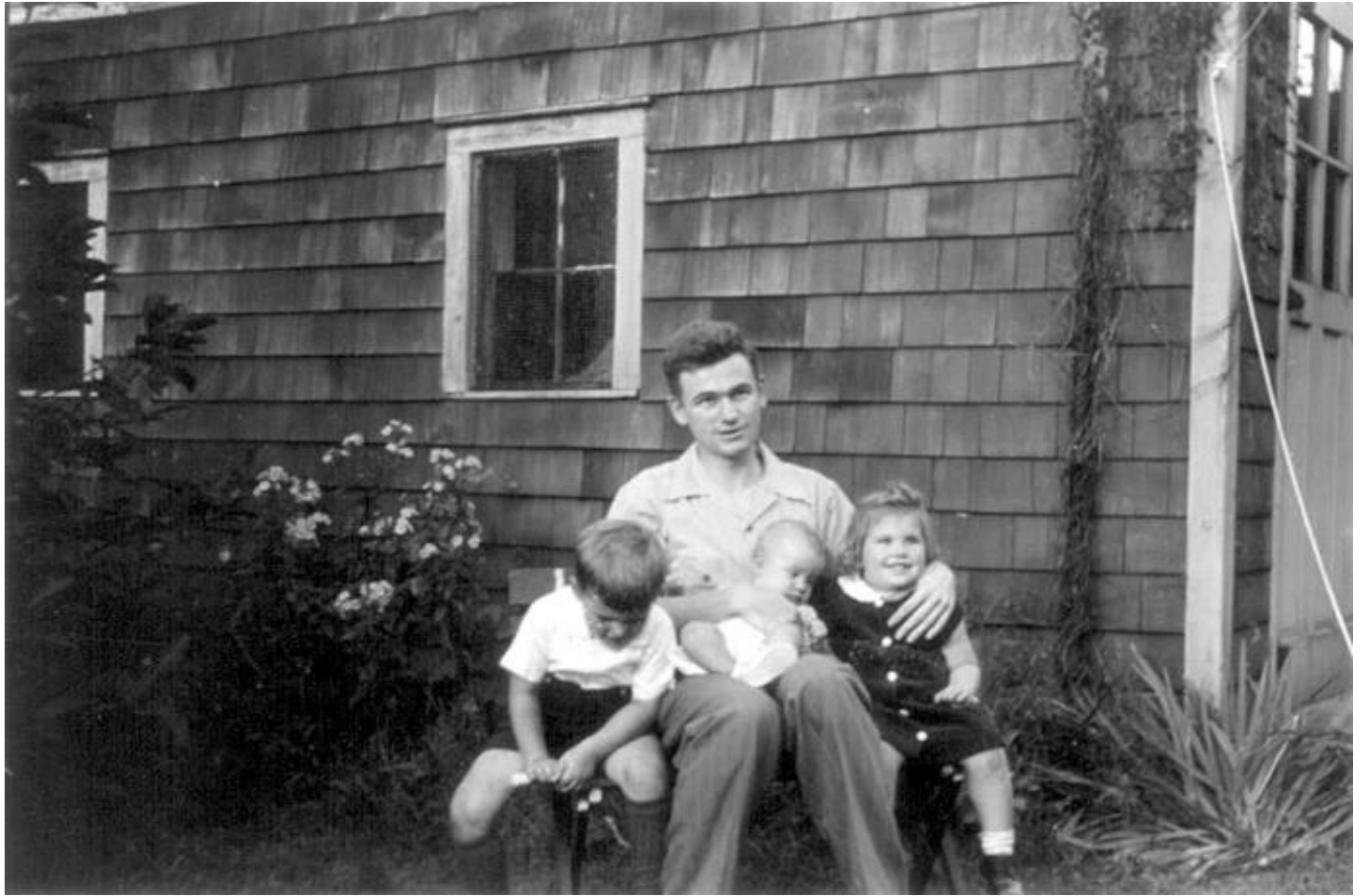



























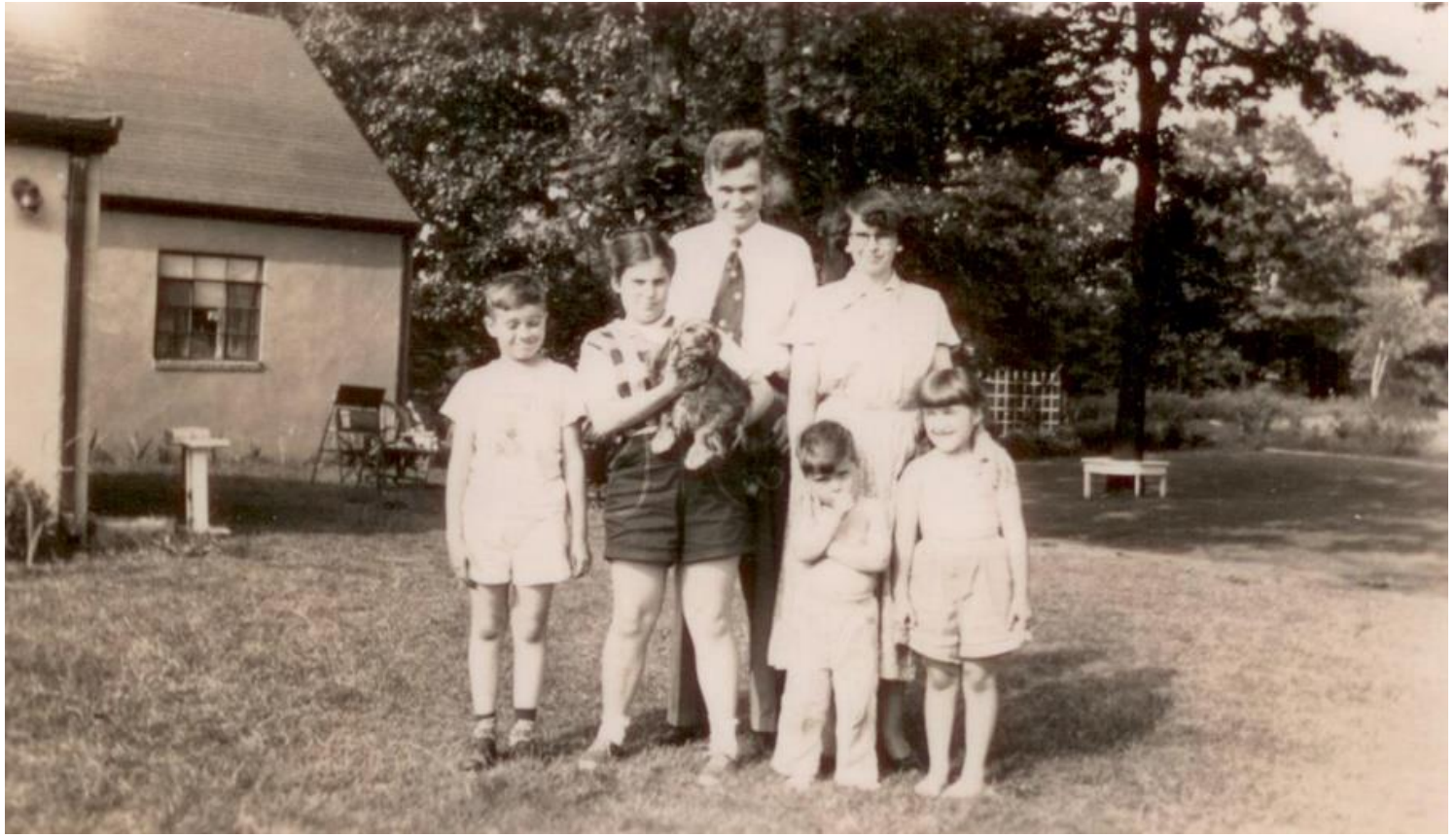

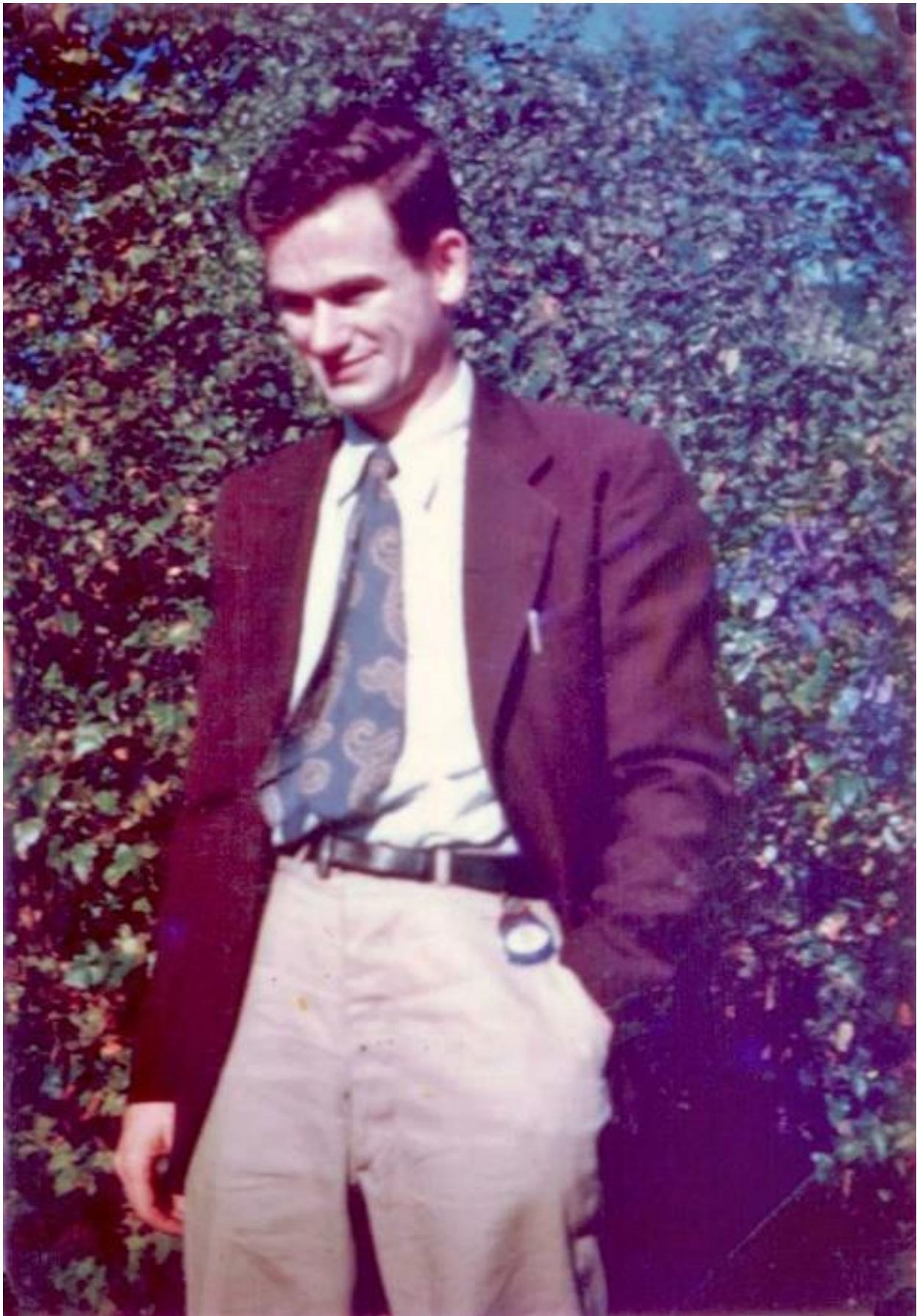





MASON ENGINEERING COMPANY, INC.
1480 POST ROAD DARIEN, CONNECTICUT























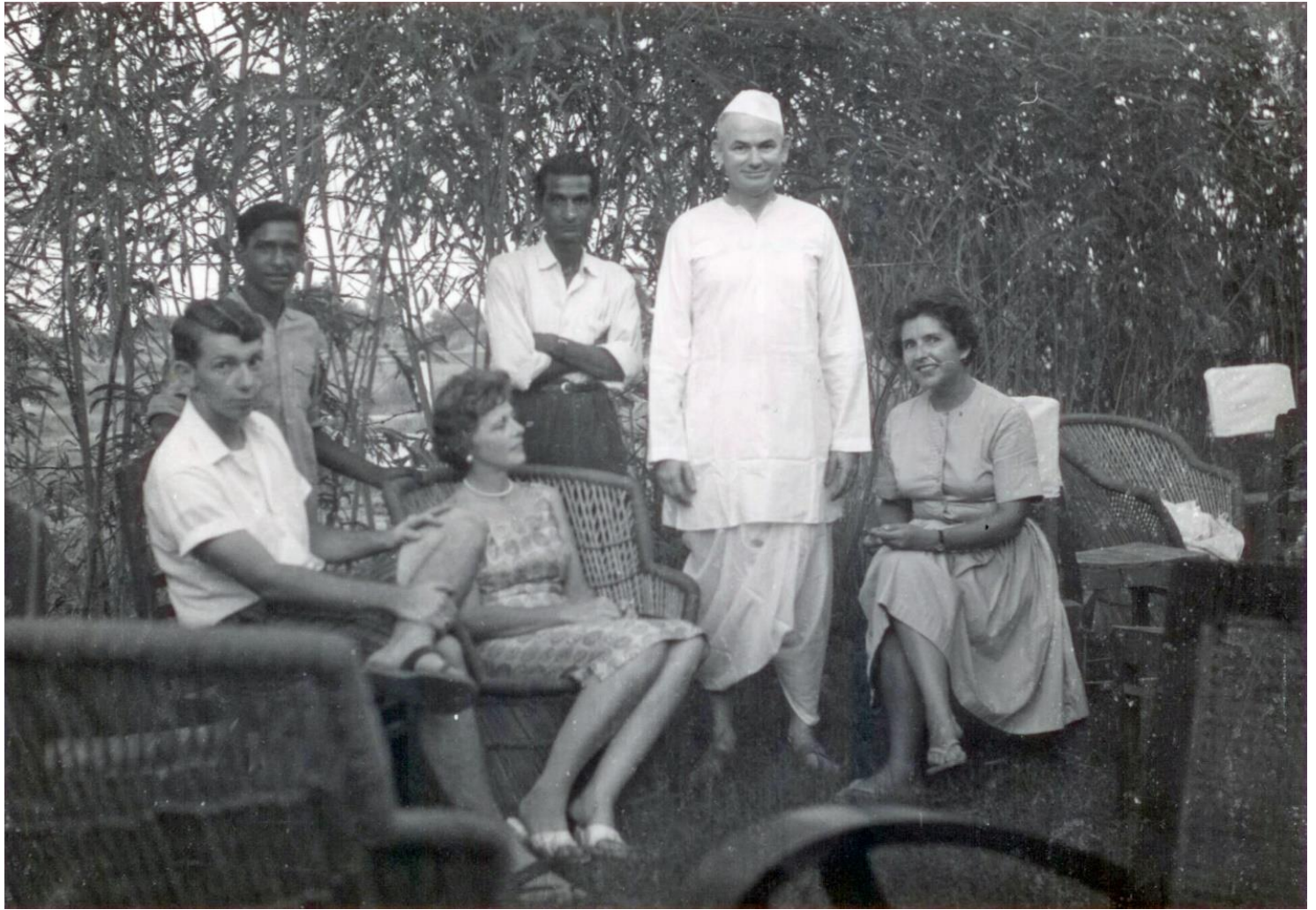





Royal Bombay Yacht Club

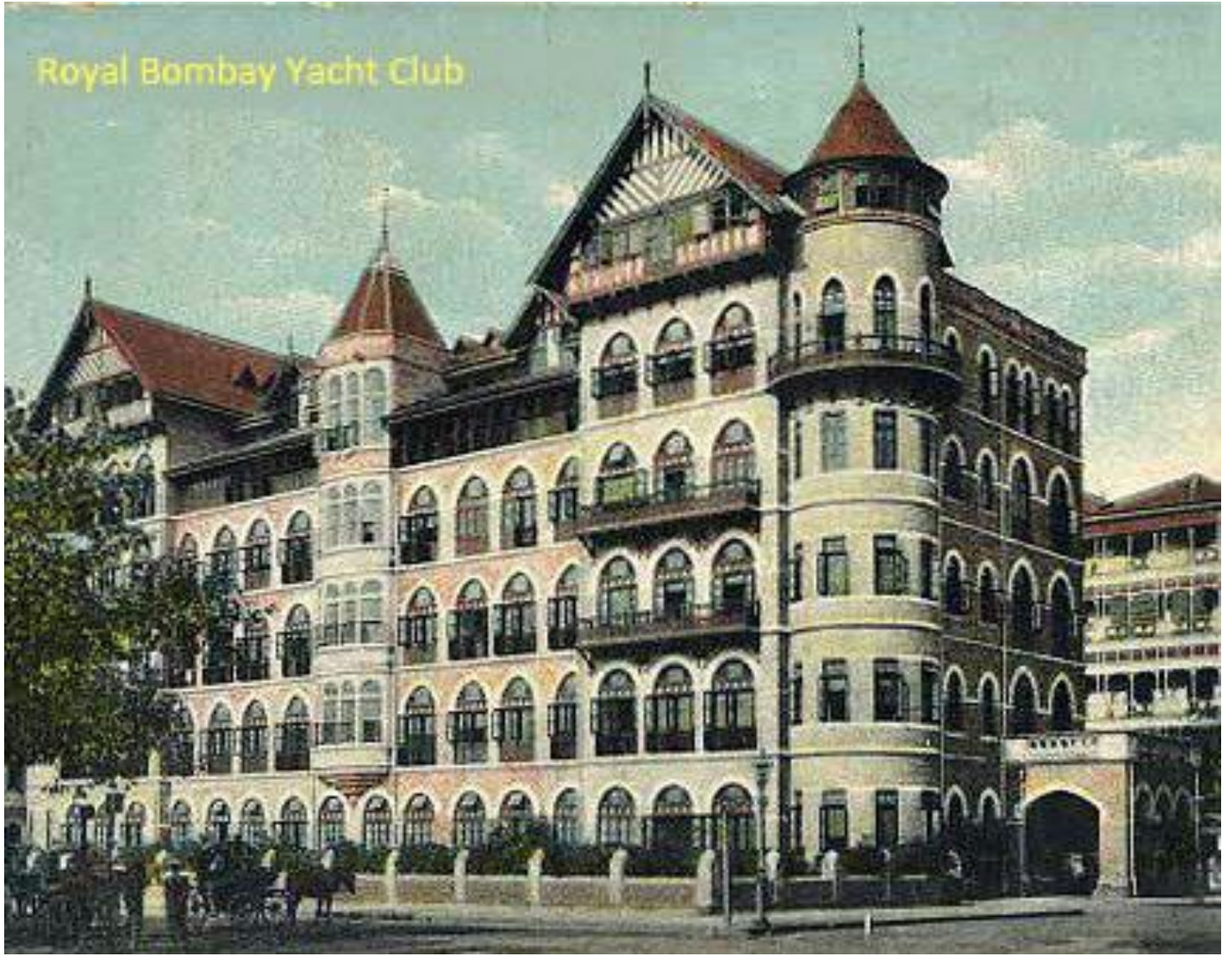

TEL: 582212
581621

WILLARD F. MASON
PROJECT MANAGER

INSTITUTE FOR DESIGN
OF ELECTRICAL MEASURING INSTRUMENTS
SAKI NAKA, BOMBAY-72

UNIDO









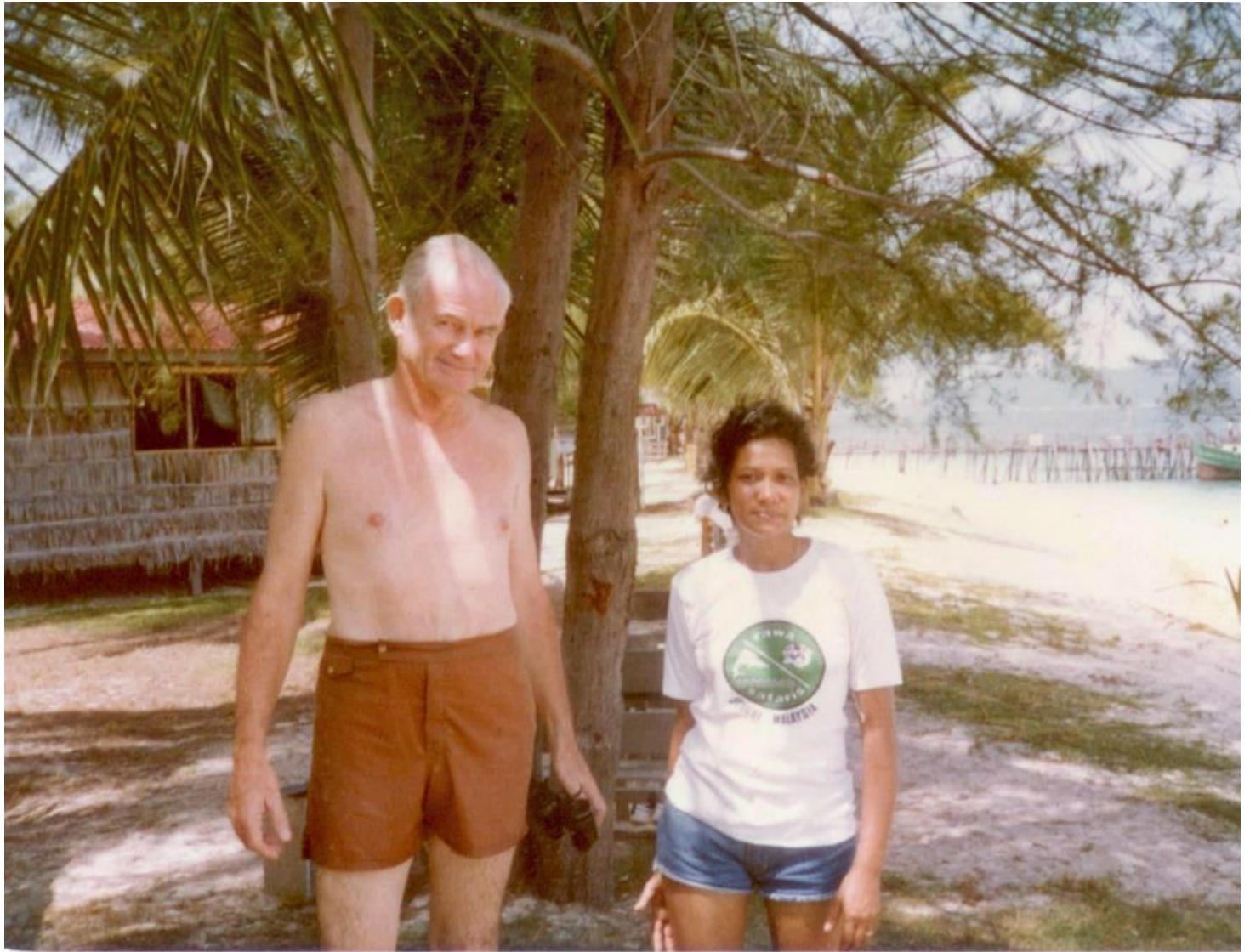















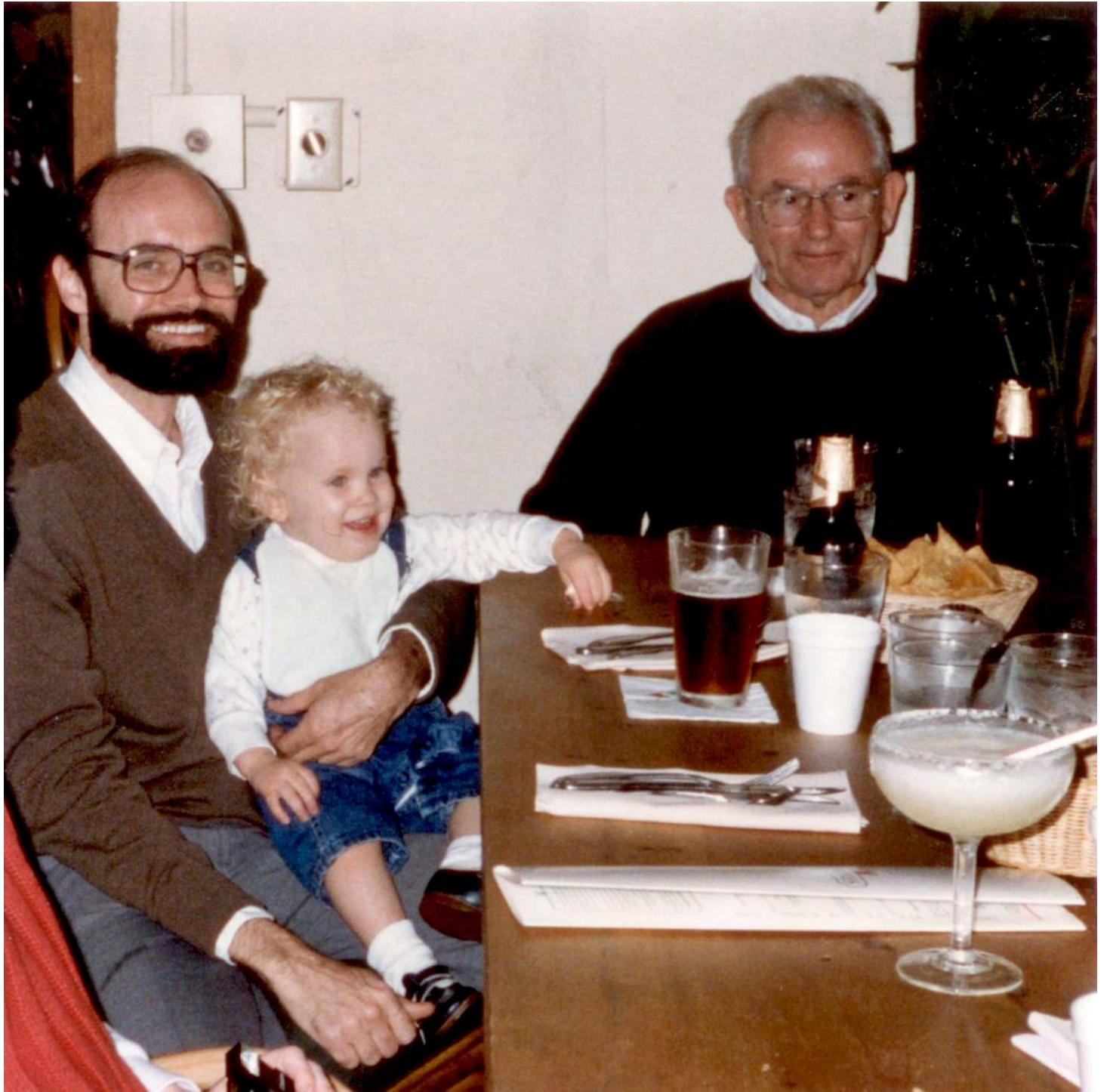

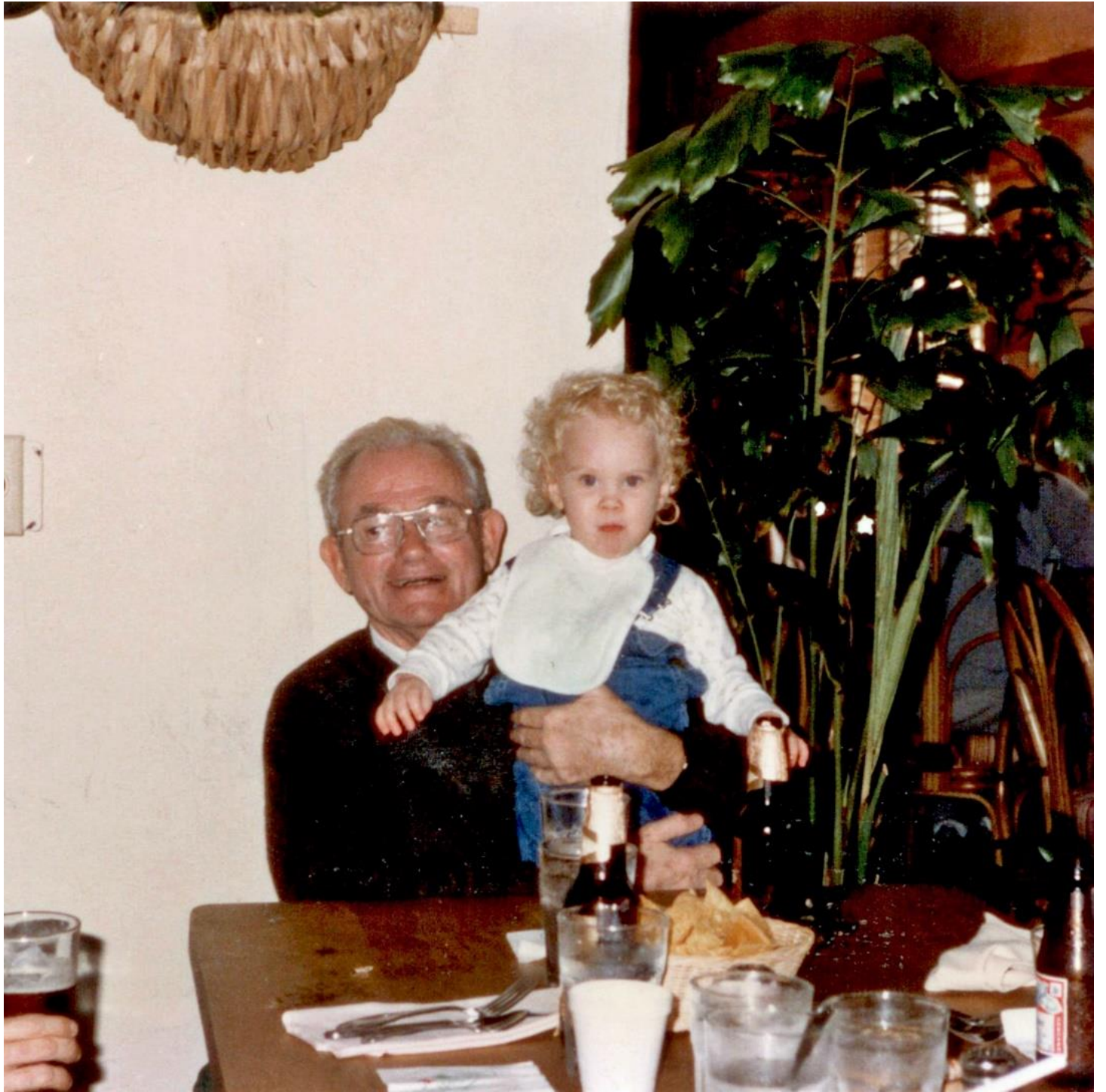

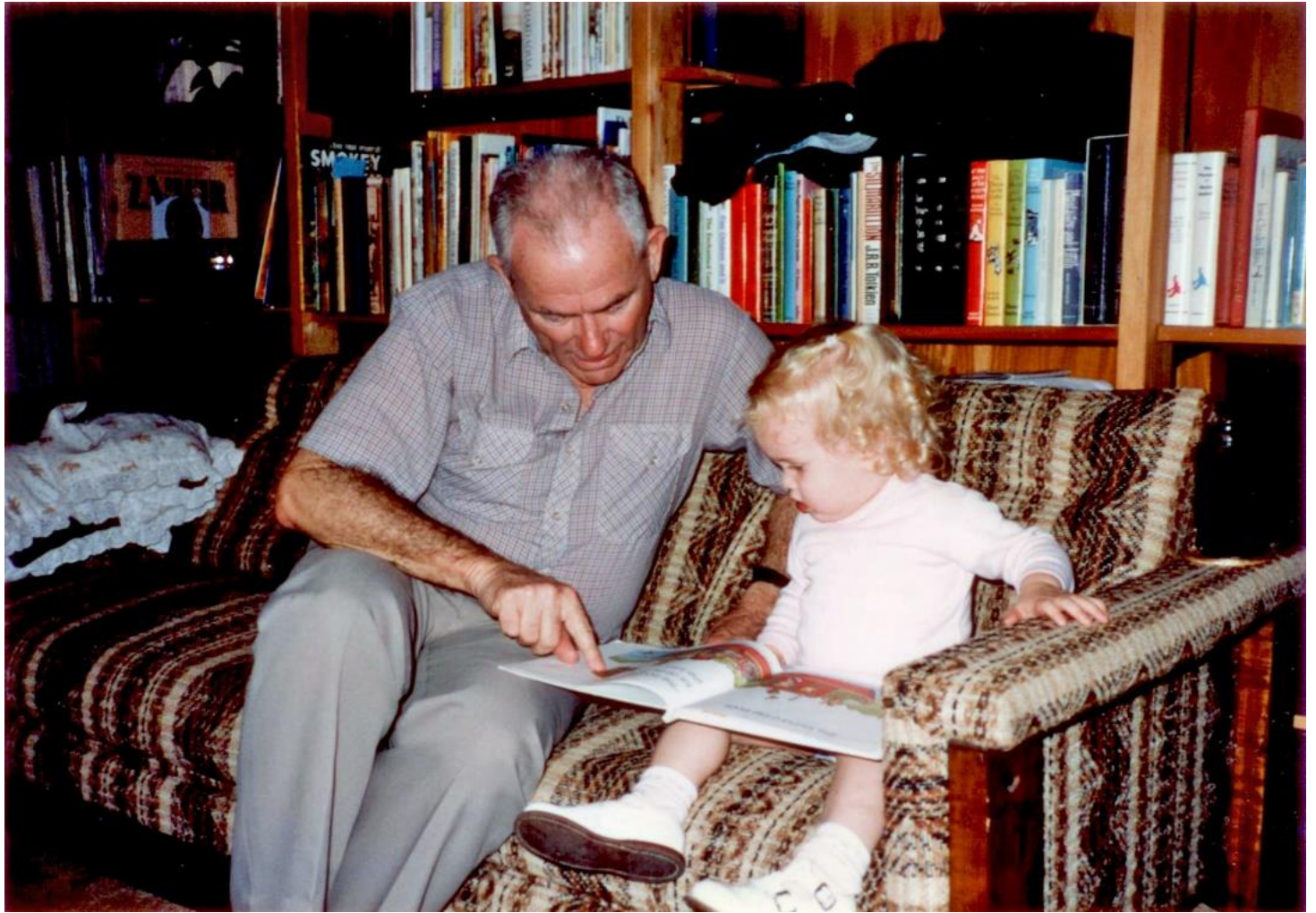







BRISTOL

**VISITORS
MAP AND
GUIDE**

ST. HELENA

SHIPPING CO. LTD.

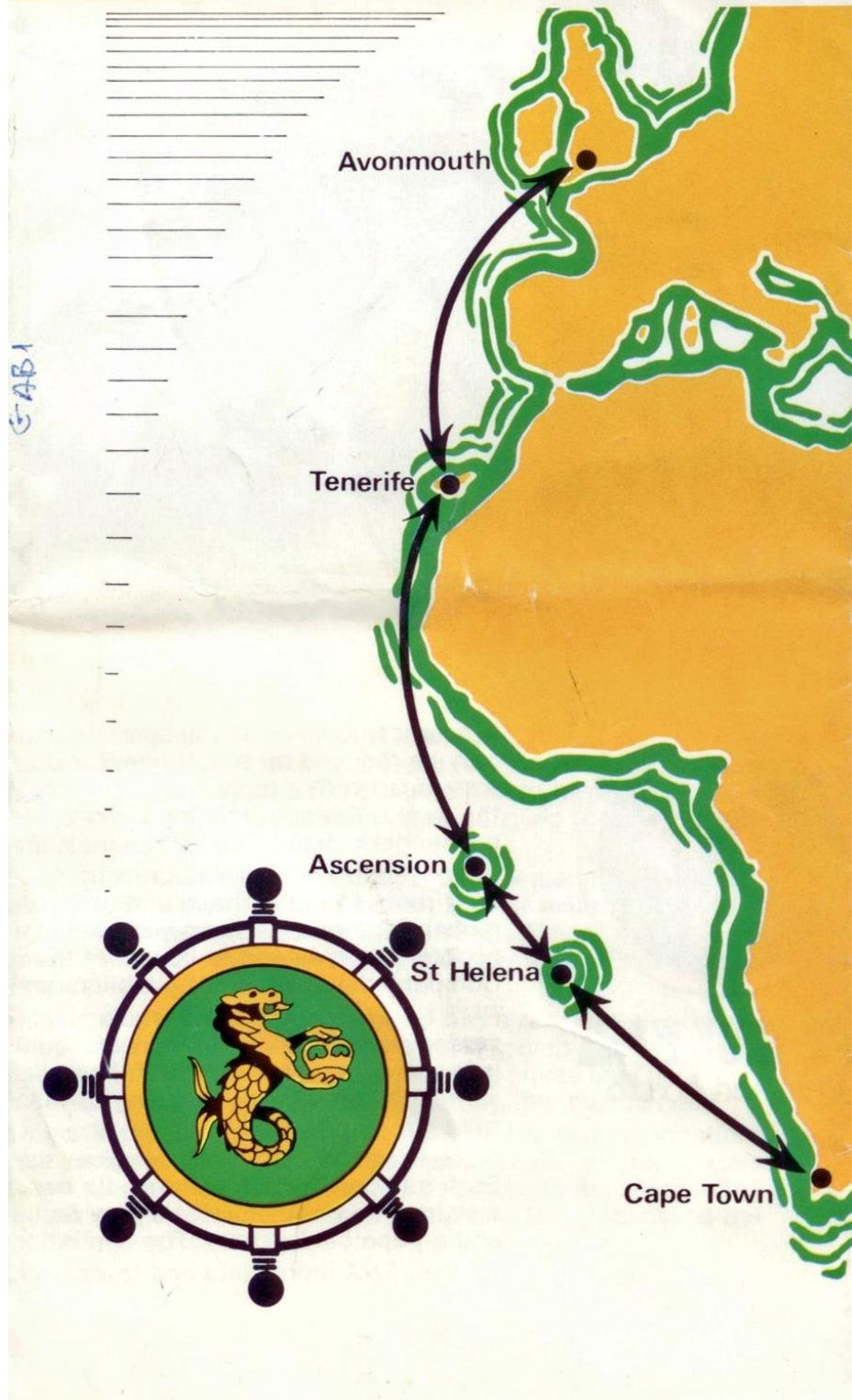



your attention is drawn to the conditions of contract inside this ticket

PASSAGE TICKET

PASSENGER'S NAME *Mr. W. F. Mason*

NO. **008923**

St. HELENA SHIPPING CO. LTD., CURNOW SHIPPING LIMITED, MANAGERS		008923 ★		FORWARD VOYAGE				RETURN VOYAGE					
REMARKS V475/N		SHIP RM3 ST HELENA		SHIP RM3 ST HELENA		FROM AVONMOUTH		FROM ST HELENA		Sailing Date		Sailing Date	
		TO ST HELENA		TO AVONMOUTH		11/17/86		20/10/86					
CLASS OF TRAVEL	FORWARD ✓	RETURN ✓	BERTH	GRADE	£		BERTH	GRADE	£				
NAME(S)	MR W.F. MASON		B6/A	T2H	575	00	B6/A	T2H	575	00			
ADDRESS OVERSEAS			WELLINGTON HOUSE				WELLINGTON HOUSE						
			MID STREET				MID STREET						
			JAMESTOWN				JAMESTOWN						
			ST HELENA				ST HELENA						
HOME ADDRESS			PO BOX 42691				PO BOX 42691						
			SAN FRANCISCO				SAN FRANCISCO						
			CA 94101				CA 94101						
			USA				USA						
ISSUED IN EXCHANGE FOR			VALUE £				CURRENT NET FARE						
ISSUING OFFICE/A.B.T.A. CODE No.			DATE 16/7/86				CURRENT NET FARE						
Refund, if any, to passengers YES/NO			DATE OF ISSUE				CURRENT NET FARE						
			BALANCE PAID				TOTAL NET FARES						
			DATE 16/7/86				575 00						
			ST. HELENA SHIPPING LTD.				DEPOSIT PAID						
			PORTHELVEN HELSTON				1170 00						
			CORNWALL				1070 13						
			TELEX 48864				BALANCE DUE						
							117 87						
			SIGNATURE AND ISSUING OFFICE/AGENTS STAMP.				NOT VALID FOR PASSAGE						
			Only to be stamped when balance is paid										

FOR RETENTION BY PASSENGER



















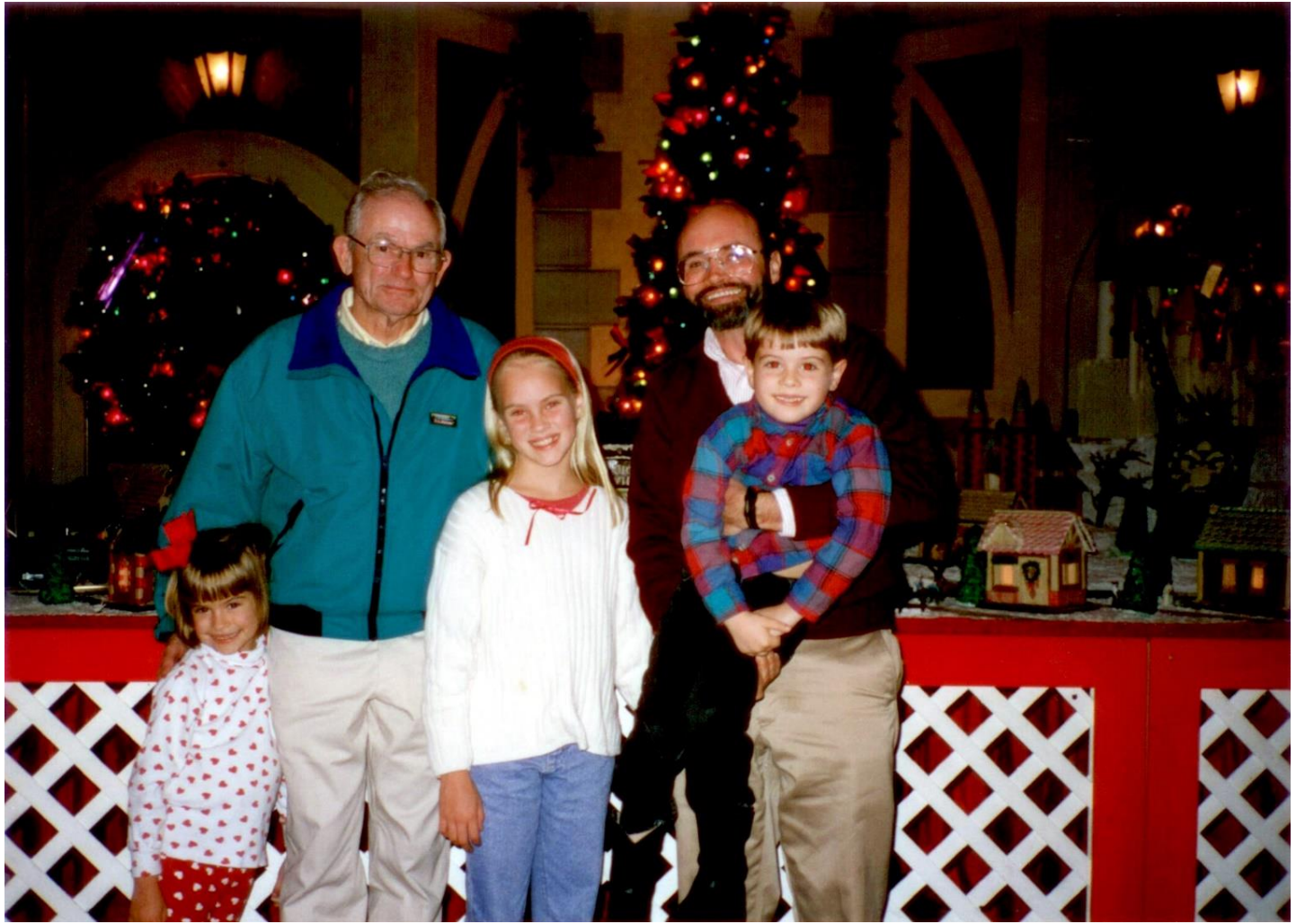

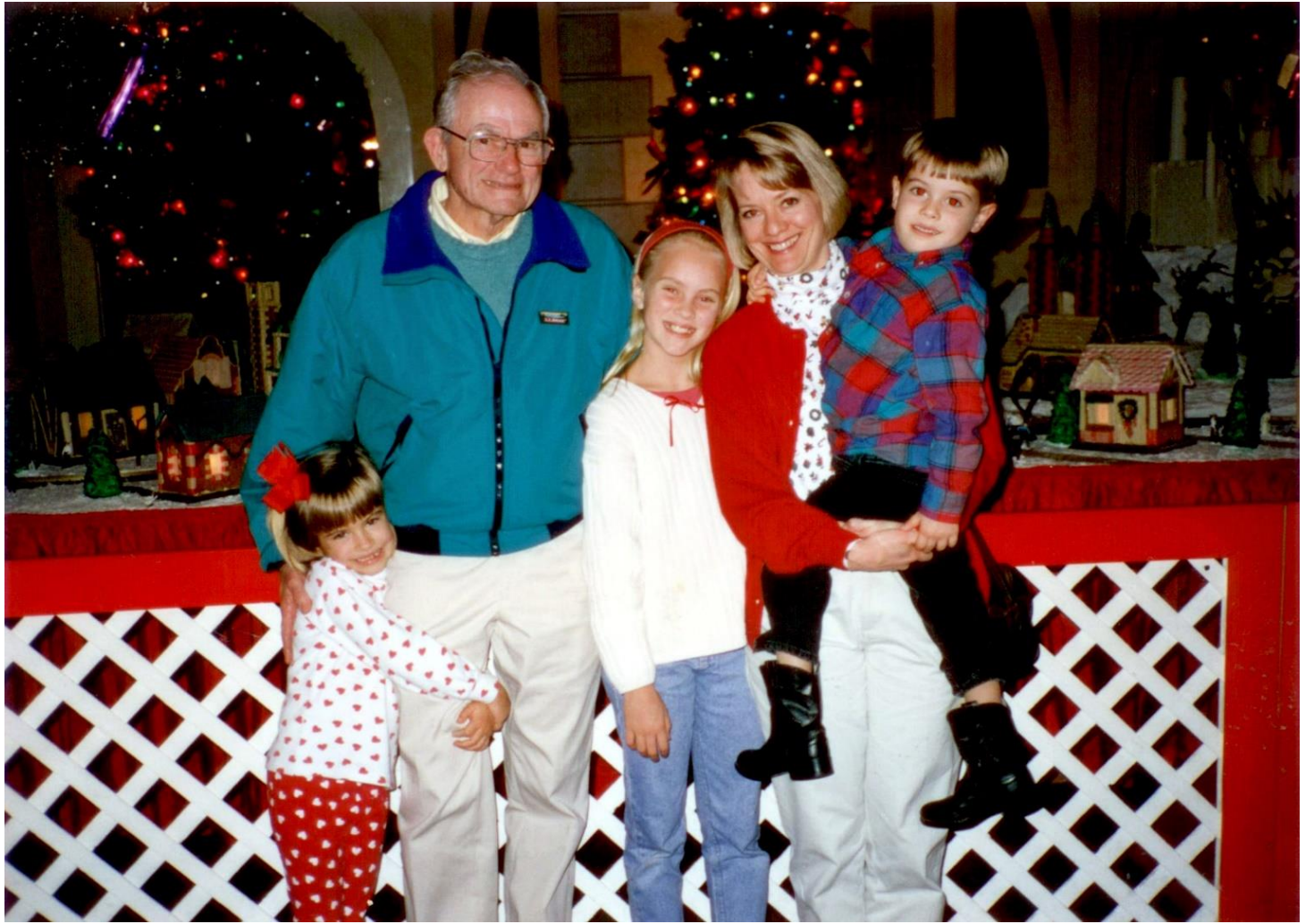











Desert Memorial Chapel

1111

*Desert
Memorial*
382-1000

Lucas & Son FURNITURE REFINISHING

Lucas Pianos' Unl SALES STORAGE

ANTIQUENICKELODEON

RAGOLA PLAYER PIANOS







GMT



























MIRIAM JEAN MASON

MARCH 13, 1887,

DEC. 5, 1897.

WILLARD C. MASON

MAR. 22, 1885,

MAR. 11, 1933.

GERTRUDE H. MASON

JULY 26, 1889,

JAN. 11, 1971.

WILLARD F. MASON

AUG. 24, 1916,

JULY 22, 1996.

JULY 26, 1889.

JAN. 11, 1971.

WILLARD F. MASON

AUG. 24, 1916,

JULY 22, 1996.

